tftull LTD
IN CONTROL SINCE 1967
Unit D, Caxton Court, Caxton Way, Watford, Hertfordshire. WD18 8RH
Tel: 01923 235288 Fax: 01923 247040 Email: enquiries@tftull.co.uk web: www.tftull.co.uk

Project Profile

The Leys - Hertfordshire

Trend with Crestron Integration

The Leys is a nine bedroom Manor House located in Hertfordshire. The accommodation consists of the main house underground leisure complex including swimming pool, gym and games room. Between the Main House and leisure complex a two lane bowling alley has been installed. There is separate annex coach house and stable block that houses a rare collection of prestigious vehicles.

T F Tull installed a Trend building Management system with approximately 2000 points and a central supervisor allowing the owner to have full control of all of the building's systems. The system was also installed with the capability to provide analysis and billing information for the building's energy usage.

CRESTRON

Crestron display panels located throughout the complex enable the occupier to adjust the temperature setpoints , operating times, lighting, blinds and audio systems.

As well as all HVAC plant, T F Tull Ltd provided a a High Level Ethernet network to integrate with Generators, UPS and underground sump systems.

The client is able to access the system wherever he goes and a VPN allows T F Tull Ltd to interrogate the system remotely.

T F Tull Ltd continues to maintain an ongoing relationship with the owner and are able to add or modify the system easily at the clients request.

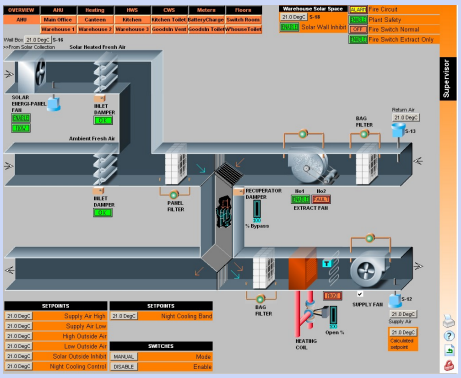

963

In Brief

Site:
The Leys
Hertfordshire

Completion:
2008

Customer:
G & D Higgins

Type:
Residential

BMS System:
Trend

Interfaces:
Trend 963 Supervisor
Crestron
Ethernet VPN

"Excellence in service"